

FILED
GREENVILLE CO. S.C.

FEB 23 8 50 AM '84

DONNIE S. TANKERSLEY
R.M.C.

FEB 23 1984

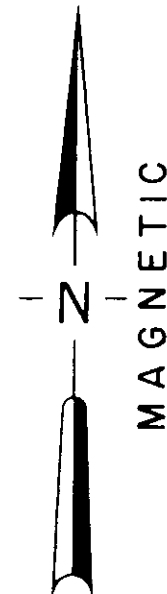

LOCATION MAP

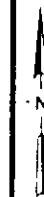

LEGEND

○	IP SET	◊	STONE
●	IP FOUND	⊙	R.R. SPIKE

I hereby certify that the ratio of precision of the field survey is 1/7000 as shown hereon and the area was determined by the coordinate method of area calculation.

I hereby certify that the measurements as shown on this plat are correct and that there are no encroachments or projections other than shown.

THIS PROPERTY IS NOT IN A FLOOD HAZARD AREA.

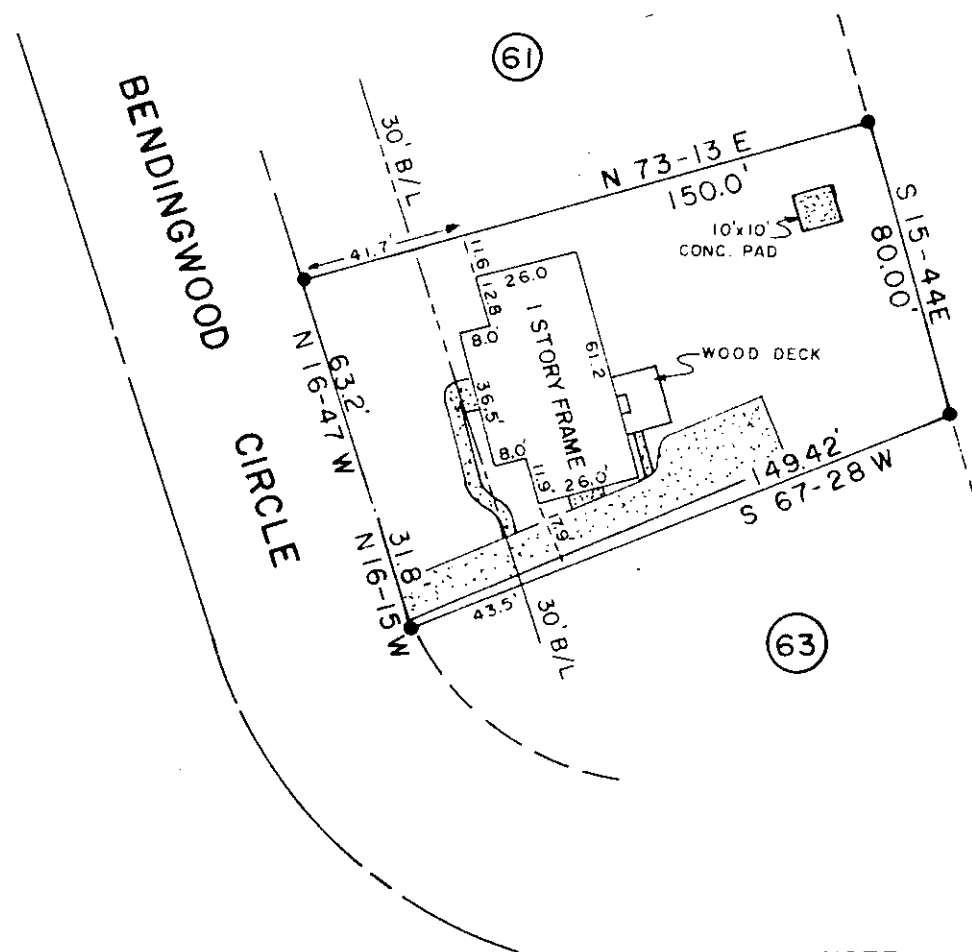

25941

10-I-18

REFERENCE

DEED 1190-306
PLAT 9F-79

NOTE:

1. PLAT UPDATED AND REVISED 16 FEB. 1984
2. 5' DRAINAGE AND UTILITY EASEMENT EACH SIDE OF ALL SIDE & REAR LOT LINES.

W.C. Lindsey
SIGNATURE

2-20-84
DATE

SOUTH CAROLINA
REGISTERED
LAND SURVEYOR
NO. 6587

PROPERTY OF
LOT 62
NORTHWOOD - SECTION 2

SURVEYED FOR
HUGH M. KIKER &
GAIL I. KIKER

GREENVILLE COUNTY SOUTH CAROLINA

1"=50'
50 0 50 100
scale feet

DRAWN	CHECK	DATE	JOB NO
TDL	TDL	AUG. 17, 1983	1581

LINDSEY & ASSOCIATES
HWY. 253 RT. 1, TAYLORS S.C. 29687
LAND & HYDROGRAPHIC SURVEYORS

PRINT MACHINE INC.

MICROFILMED